



**87 Bogalara Road Old Toongabbie NSW 2146**

Prepared on 29th July 2020

**Warren Smith**

**LJ Hooker Toongabbie**

12 Aurelia Street

TOONGABBIE NSW 2146

m: 0415 168 345

w: 9636 1600

[wsmith.toongabbie@ljh.com.au](mailto:wsmith.toongabbie@ljh.com.au)

# Your Property

---

87 Bogalara Road Old Toongabbie NSW 2146

---

-  -  -  563m<sup>2</sup>  - 



# Your Property History

---

## Warren Smith

Warren Smith took over the company with Nadine Smith in 2002 and has never looked back. Warren is extremely active in the business and adopts a hands-on approach within the agency.

# Comparables Map: Sales & Listings

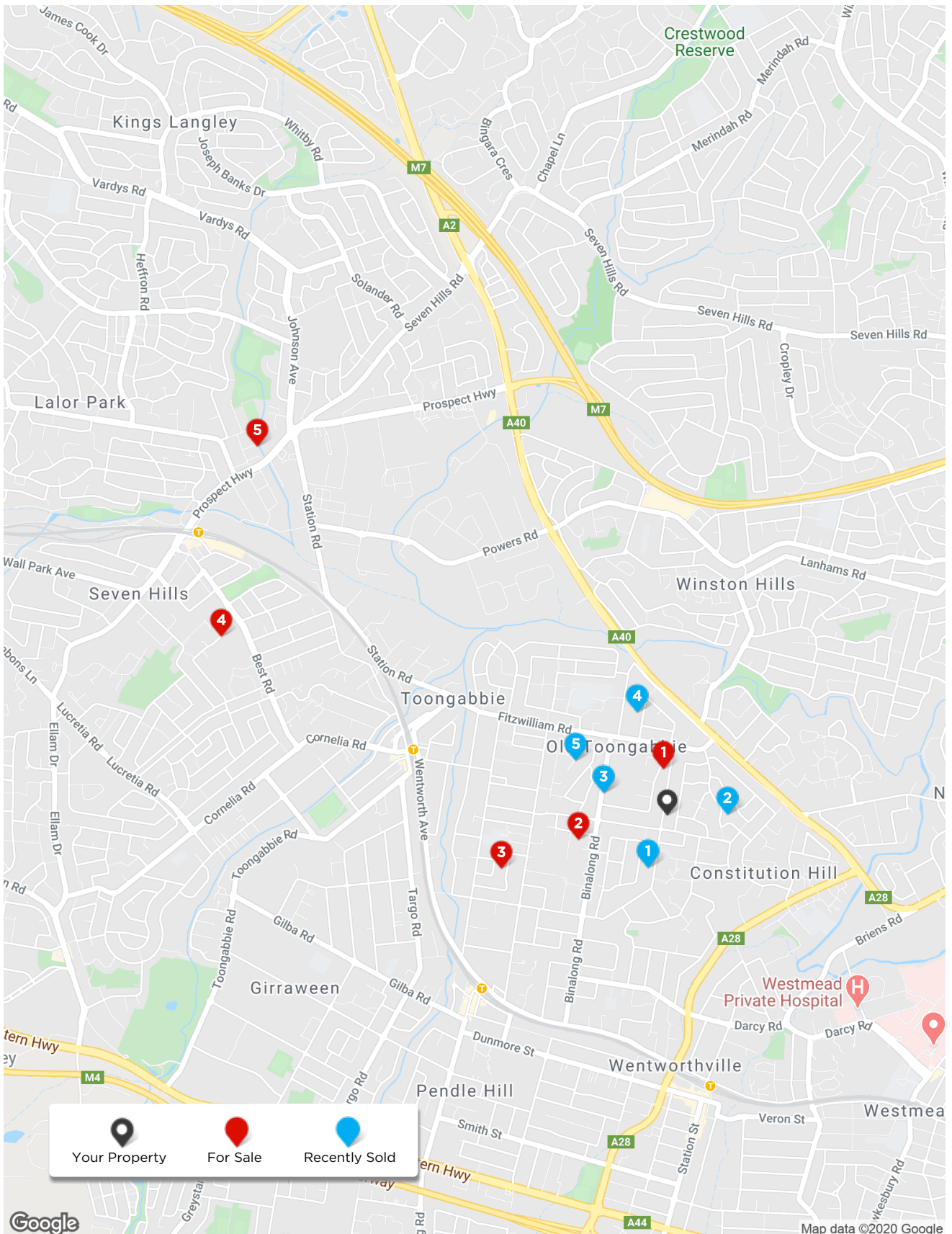

# Comparables Map: Sales

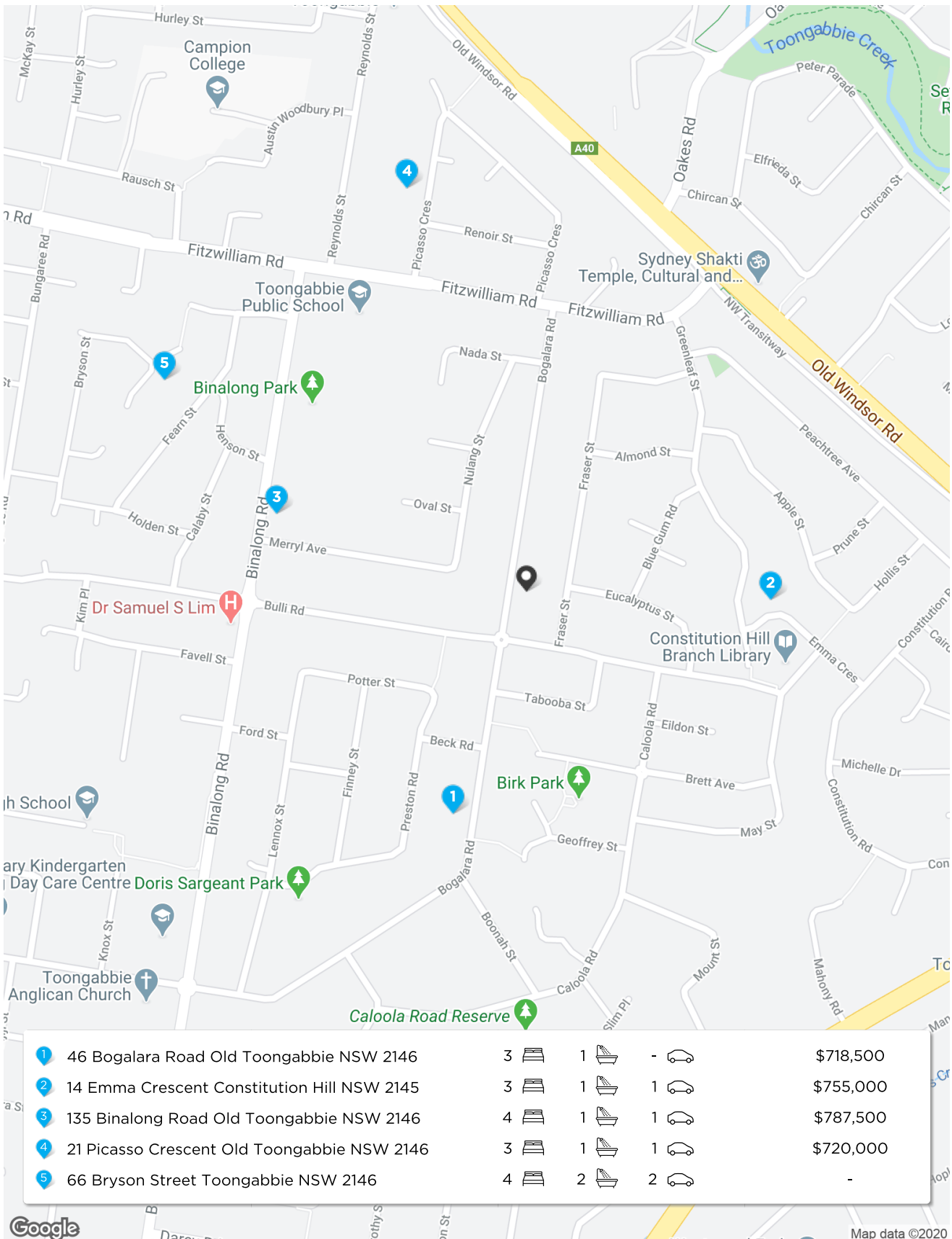

# Comparable Sales



46 Bogalara Road Old Toongabbie NSW 2146

**Sold Price** \$718,500

3 1 - 556m<sup>2</sup> -

Sold Date 09-Apr-20 First Listing - Year Built -  
 DOM 41 Last Listing \$600,000  
 Distance 0.39km

1



14 Emma Crescent Constitution Hill NSW 2145

**Sold Price** <sup>RS</sup> \$755,000

3 1 1 696m<sup>2</sup> -

Sold Date 03-Jul-20 First Listing \$850,000 Year Built -  
 DOM 66 Last Listing -  
 Distance 0.4km Price Change ▼ -11.2%

2



135 Binalong Road Old Toongabbie NSW 2146

**Sold Price** \$787,500

4 1 1 556m<sup>2</sup> 106m<sup>2</sup>

Sold Date 05-May-20 First Listing \$795,000 Year Built 1960  
 DOM 2 Last Listing \$795,000  
 Distance 0.43km Price Change ▼ -0.9%

3



21 Picasso Crescent Old Toongabbie NSW 2146

**Sold Price** \$720,000

3 1 1 588m<sup>2</sup> -

Sold Date 19-May-20 First Listing \$800,000 Year Built -  
 DOM 34 Last Listing \$735,000  
 Distance 0.69km Price Change ▼ -10%

4



66 Bryson Street Toongabbie NSW 2146

**Sold Price** -

4 2 2 582m<sup>2</sup> -

Sold Date 25-Jun-20 First Listing \$780,000 Year Built -  
 DOM 16 Last Listing \$780,000  
 Distance 0.69km

5

DOM = Days on market    RS = Recent sale    UN = Undisclosed Sale

# Comparables Map: Listings

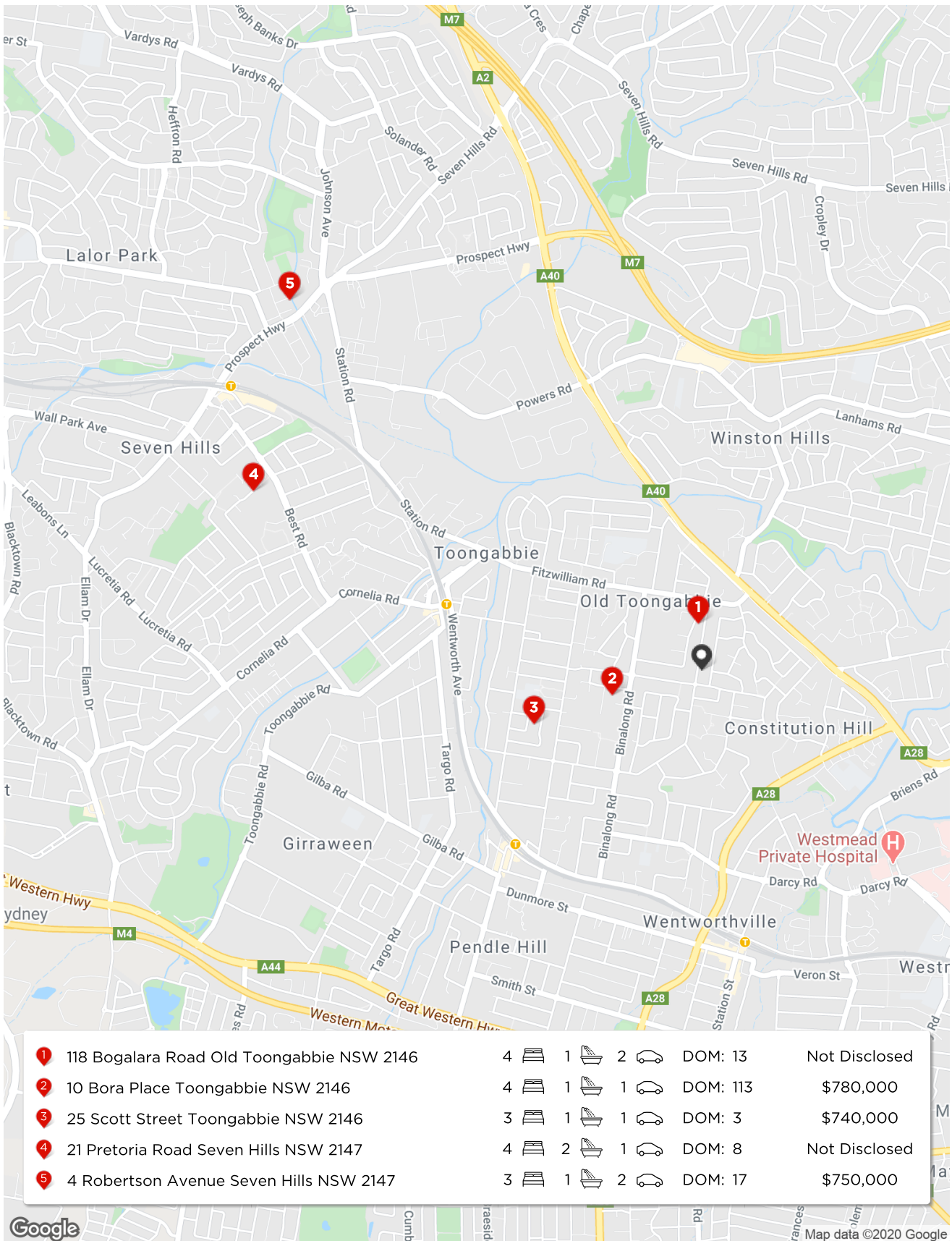

# Comparable Listings

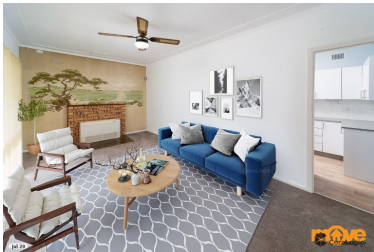

118 Bogalara Road Old Toongabbie NSW 2146

4 1 2 664m<sup>2</sup> -

Listing Price	Listed Date	17-Jul-20	Year Built	-
Not Disclosed	DOM	13 days	Distance	0.28km

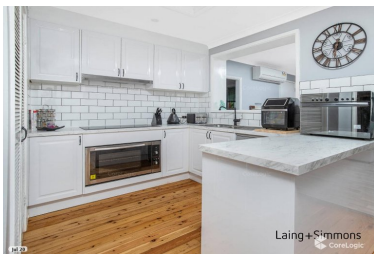

10 Bora Place Toongabbie NSW 2146

4 1 1 556m<sup>2</sup> -

Listing Price	Listed Date	08-Apr-20	Year Built	-
\$780,000 - \$820,000	DOM	113 days	Distance	0.61km



25 Scott Street Toongabbie NSW 2146

3 1 1 556m<sup>2</sup> -

Listing Price	Listed Date	27-Jul-20	Year Built	-
\$740,000 - \$790,000	DOM	3 days	Distance	1.15km



21 Pretoria Road Seven Hills NSW 2147

4 2 1 569m<sup>2</sup> 100m<sup>2</sup>

Listing Price	Listed Date	22-Jul-20	Year Built	1950
JUST LISTED	DOM	8 days	Distance	3.16km



4 Robertson Avenue Seven Hills NSW 2147

3 1 2 588m<sup>2</sup> -

Listing Price	Listed Date	13-Jul-20	Year Built	1960
Guide \$750,000	DOM	17 days	Distance	3.62km



DOM = Days on market

# Old Toongabbie

## Demographic

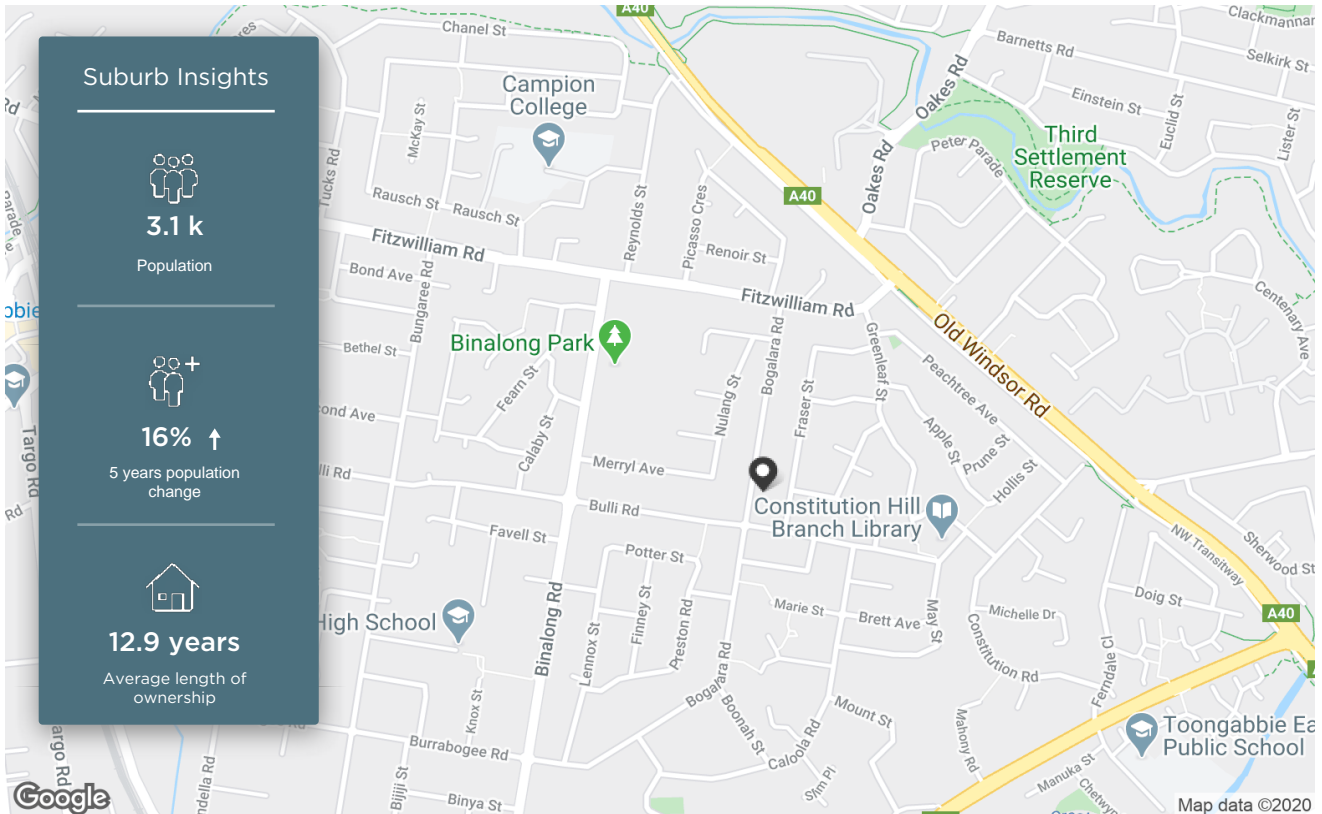

The size of Old Toongabbie is approximately 1.3 square kilometres. It has 6 parks covering nearly 10.3% of total area. The population of Old Toongabbie in 2011 was 2,681 people. By 2016 the population was 3,117 showing a population growth of 16.3% in the area during that time. The predominant age group in Old Toongabbie is 40-49 years. Households in Old Toongabbie are primarily couples with children and are likely to be repaying \$1800 - \$2399 per month on mortgage repayments. In general, people in Old Toongabbie work in a professional occupation. In 2011, 86.1% of the homes in Old Toongabbie were owner-occupied compared with 79.2% in 2016. Currently the median sales price of houses in the area is \$850,000.

HOUSEHOLD STRUCTURE		HOUSEHOLD OCCUPANCY		HOUSEHOLD INCOME		AGE	
TYPE	%	TYPE	%	TYPE	%	TYPE	%
Childless Couples	28.4	Owns Outright	37.6	0-15.6K	3.5	0-9	14.4
Couples with Children	54.9	Purchaser	41.6	15.6-33.8K	11.2	10-19	12.6
Single Parents	14.8	Renting	17.5	33.8-52K	11.0	20-29	11.1
Other	1.6	Other	1.8	52-78K	14.8	30-39	13.9
		Not Stated	1.7	78-130K	23.6	40-49	14.7
				130-182K	13.4	50-59	13.0
				182K+	13.1	60-69	9.1
						70-79	7.3
						80-89	3.0
						90-99	0.4

# Local Schools



SCHOOL ADDRESS	DISTANCE	SCHOOL TYPE	GENDER	SECTOR	YEARS
<b>Toongabbie Public School</b> 59 Fitzwilliam Road Old Toongabbie NSW 2146	0.55km	Primary	Mixed	Government	0-6
<b>Pendle Hill High School</b> 66 Binalong Road Toongabbie NSW 2146	0.75km	Secondary	Mixed	Government	7-12
<b>Toongabbie East Public School</b> 2 Harris Road Constitution Hill NSW 2145	1.15km	Primary	Mixed	Government	0-6
<b>Toongabbie West Public School</b> 83 Ballandella Road Toongabbie NSW 2146	1.17km	Primary	Mixed	Government	0-6
<b>Darcy Road Public School</b> 98A Darcy Road Wentworthville NSW 2145	1.19km	Primary	Mixed	Government	0-6

Property is within school catchment area
 Property is outside school catchment area

## Disclaimer

---

Contains property sales information provided under licence from the Land and Property Information (“LPI”). RP Data Pty Ltd trading as CoreLogic is authorised as a Property Sales Information provider by the LPI.

The Appraisal Amount contained in the report may have been manually provided by the Agent; or may be based on an automated valuation model estimate provided by CoreLogic ('AVM Estimated Value'). AVM Estimated Values are current at the date of the publication only. It is computer generated and is not a professional appraisal of the subject property and should not be relied upon in lieu of appropriate professional advice. The accuracy of the methodology used to develop the AVM Estimated Value, the existence of the subject property, and the accuracy of the AVM Estimated Value and all rule sets provided are estimates based on available data and are not guaranteed or warranted. CoreLogic excludes all liability for any loss or damage arising in connection with the Appraisal Amount and/or AVM Estimated Value.

Product Data licensed by CoreLogic under a Creative Commons Attribution licence. For details regarding licence, data source, copyright and disclaimers, see

[www.corelogic.com.au/aboutus/thirdpartyrestrictions.html](http://www.corelogic.com.au/aboutus/thirdpartyrestrictions.html)

All information relating to Schools provided by CoreLogic is as a courtesy only. CoreLogic does not make any representations regarding the accuracy or completeness of the data. You should contact the School directly to verify this information.

Whilst all reasonable effort is made to ensure the information in this publication is current, CoreLogic does not warrant the accuracy or completeness of the data and information contained in this publication and to the full extent not prohibited by law excludes all for any loss or damage arising in connection with the data and information contained in this publication.